

© Crown Copyright 2012. All rights reserved. Licence number 100020449

LOCATION PLAN
SCALE 1:1250

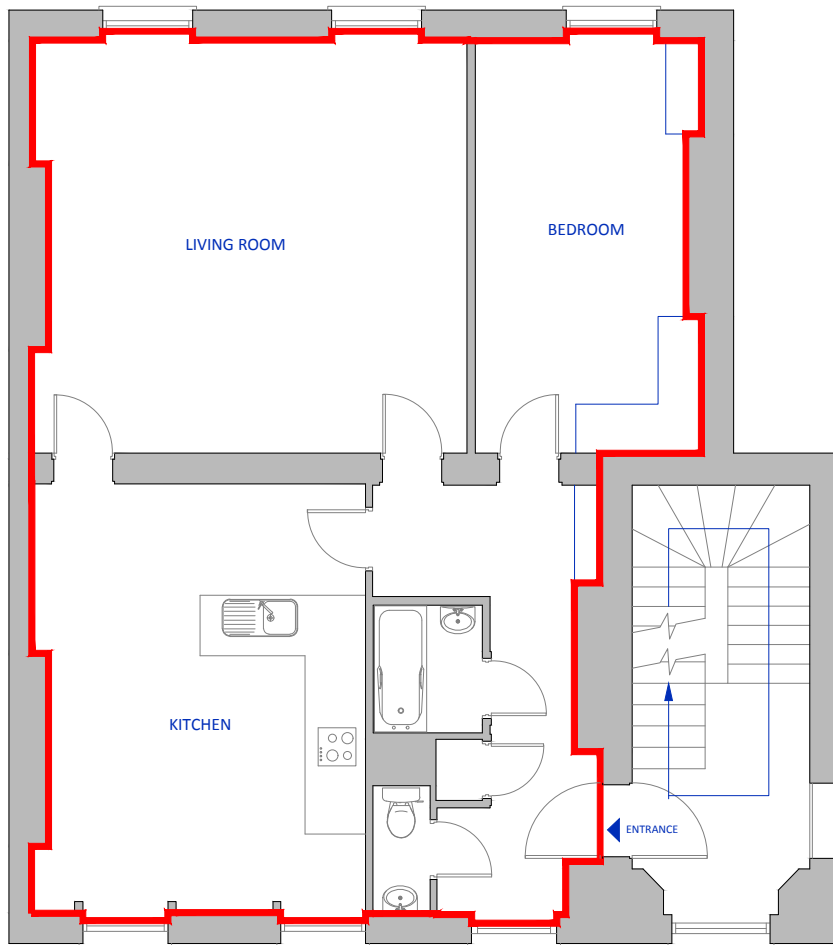

GRAY'S INN ROAD

THIRD FLOOR

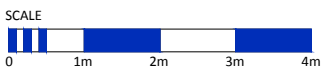

NORTH

client	address 5 VERULUM BUILDINGS GRAY'S INN ROAD LONDON WC1R 5LP	location THIRD FLOOR SOUTH LEASE PLAN	date 20.06.2014	scale 1:100	sheet A4	 Plan London Tel 0845 2262776 www.plan-london.co.uk 29-35 Lordship Lane London SE22 8EW
			dwg no. PL7344-01	revision	drawn SS	